

FILED  
 GREENVILLE CO. S. C.  
 OCT 8 4 00 PM '80  
 DONNIE S. TANKERSLEY  
 R.M.C.

WALTER T. WILLIMAN ESTATE.

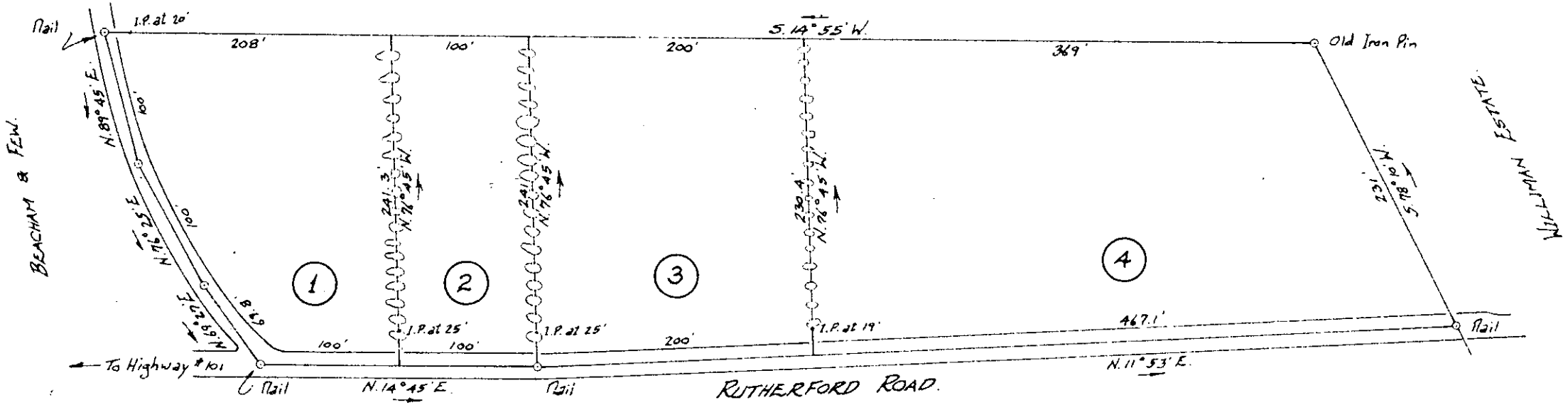
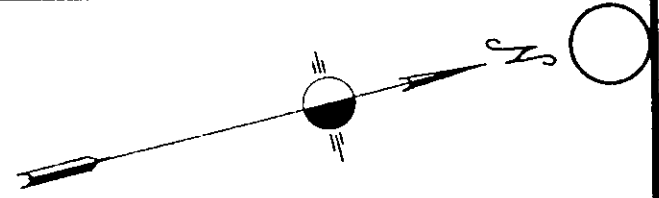

PROPERTY OF  
**S.M. FORRESTER.**

Located near Oneal.

ONEAL TOWNSHIP GREENVILLE COUNTY.  
 SOUTH CAROLINA.

11174

SCALE: 1" = 100 FEET. APRIL 13, 1959.  
 Survey made April 4, 1959.

H.S. BROCKMAN, Reg. Surveyor #959.  
 GREER, S.C.  
 John A. Simmons - Draftsman.

THIS PLAT IS NOT A SUBDIVISION  
 AS DEFINED BY THE GREENVILLE  
 COUNTY SUBDIVISION REGULATIONS.  
 10/8/80 F. J. Folkes  
 Chairman, Secretary, or Director of  
 Planning.  
 Greenville County Planning Commission

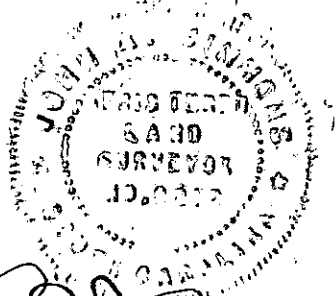

*John Simmons* 18-G-59

OCT 8 1980

63140

GCTO ----- 3 00 8 80 553.

3.0 (8LB 27)

MICROFILMED